A9-X16 COMBO

Product Brief

Transforming Technology into Customer Value

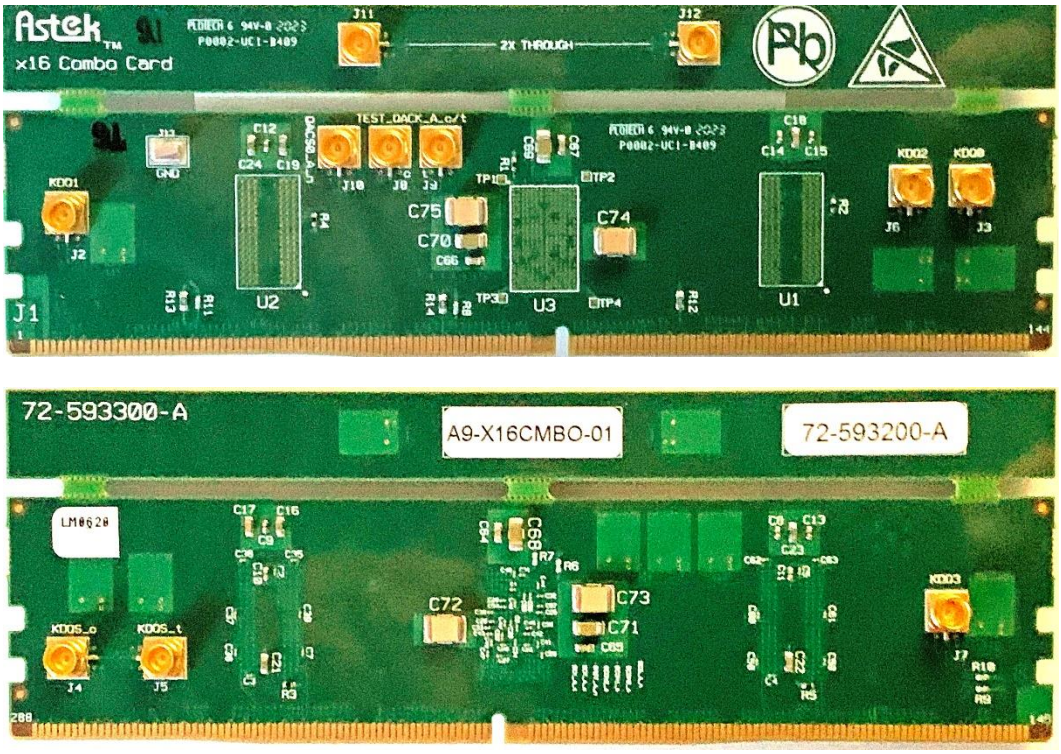

DDR5 X16 COMBO TEST CARD

A versatile DIMM test card with focus on receiver equalization and loopback BER testing. Including replica channels for calibration of stressed eyes. DRAMs can be configured by either RCD, signals from CTC2 or mother board. Compatible with Astek's A9-CTC2, Channel Test Card.

Features

- RCD interfaced to DRAM
- Direct CTC2 or Motherboard DRAM access

Configuration

- All critical passive Rs and Cs installed
- SMPs installed
- RCD and Memories must be provided by customer
- X2 Through 50 Ω Reference

Ordering Information

Model Number	Product Description
A9-X16CMBO-01	X16 Combo Test Card

For more information, contact your Keysight sales representative or visit the Astek web site at: www.astekcorp.com

© Astek Corporation. 2020 All rights reserved. 200701